

**NOTES**

- 1) 1000 & 1500 pipes are uPVC SBR/ class C
- 2) 2250 - 7500 pipes are RCRRU class X unless shown otherwise
- 3) CP Leads

Accessories CP - 1500 uPVC  
 1500 RCRRU  
 Double CP - 3000 RCRRU  
 unless shown otherwise

Contract No.	DATE	DESCRIPTION	DATE	RECORD
0		214c Application		1/105

Checked By	NAME	DATE

Drawn	NAME	DATE

Checked	NAME	DATE

Approved	NAME	DATE



**S&L CONSULTANTS LTD**  
 SURVEYORS - ENGINEERS - PLANNERS

111 Cameron Road, Taunanga, New Zealand  
 P.O. Box 331 PH (07) 377-6069  
 Email: slect@slc.co.nz

**TITLE**

Sereno Vista  
 Residential Subdivision  
 For: Bellevue Estate Limited  
 Stormwater AsBuilt Plan

DATE: 27/10/04  
 ORIGINAL SCALE: 1:500 @ A1

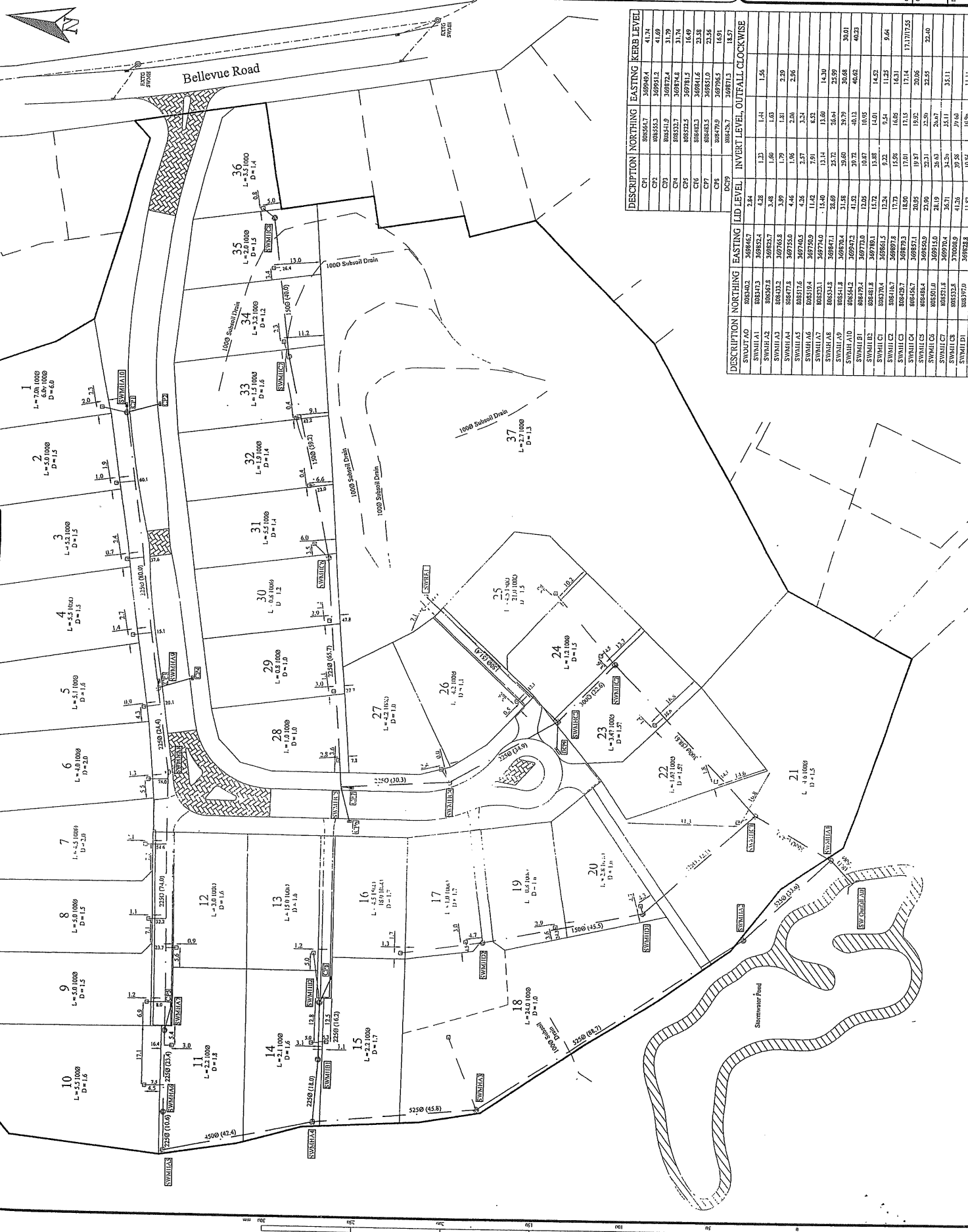

DESCRIPTION	NORTHING	EASTING	ILD LEVEL	INVERT LEVEL	OUTFALL CLOCKWISE
CH1	808564.7	309949.4	41.74		
CP2	808553.3	309931.2	41.69		
CP3	808541.9	309872.4	31.79		
CP4	808532.7	309874.8	31.74		
CP5	808522.5	309781.3	16.49		
CP6	808482.3	309841.6	23.58		
CP7	808482.5	309851.0	23.56		
CP8	808479.9	309796.5	16.91		
CP9	808428.7	309711.3	18.57		
SWMH1A0	808402	309846.7	2.84		
SWMH1A1	808472	309852.4	4.28	1.23	1.44
SWMH1A2	808567.8	309825.7	3.48	1.60	1.63
SWMH1A3	808431.2	309765.8	3.99	1.79	1.81
SWMH1A4	808477.6	309755.0	4.46	1.96	2.06
SWMH1A5	808517.6	309740.5	4.26	2.57	3.24
SWMH1A6	808519.4	309759.9	4.42	2.91	8.52
SWMH1A7	808521.1	309774.0	4.50	13.14	13.60
SWMH1A8	808534.5	309847.1	28.69	25.72	26.94
SWMH1A9	808541.8	309876.4	31.58	29.60	29.79
SWMH1A10	808541.2	309917.2	41.52	39.72	40.12
SWMH1A11	808479.1	309775.0	12.05	10.87	10.05
SWMH1A12	808481.8	309789.1	15.72	13.88	14.01
SWMH1A13	808416.5	309861.5	12.24	9.22	9.54
SWMH1A14	808167.6	309897.8	17.73	15.98	16.65
SWMH1A15	808297.7	309879.3	18.80	17.14	17.14
SWMH1A16	808456.7	309857.1	20.95	19.87	19.92
SWMH1A17	808488.4	309850.9	23.50	22.31	22.50
SWMH1A18	808510.9	309815.0	28.19	26.40	26.67
SWMH1A19	808521.8	309792.4	36.71	34.26	35.11
SWMH1A20	808533.8	309806.9	41.26	39.38	39.68
SWMH1A21	808572.0	309823.8	11.87	10.84	10.96

Notes



Block No.	Exec. No.	224a Application	DATE
0			11/03

Checked By	NAME	DATE	REVISION
Surveyed			
Designed			
Drawn	GR	10/2015	
Checked			
Approved			



**S & L CONSULTANTS LTD**  
 SURVEYORS - ENGINEERS - PLANNERS  
 111 Cameron Road, Tauranga, New Zealand  
 P.O. Box 100, Tauranga, New Zealand  
 Phone (07) 377-6965  
 Email: slconsultants@slcg.co.nz

**TITLE**  
 Sereno Vista  
 Residential Subdivision  
 For: Bellevue Estate Limited

**Water Reticulation  
 AsBuilt Plan**

Copyright in this drawing is reserved  
 ORIGINAL SCALE  
 1:500 @ A1  
 DATE  
 27/10/04

DRAWING No  
 17452 - W11

Lot	DESCRIPTION	NORTHING	EASTING	LID LEVEL
Lot 1	SV1	508550.9	370035.1	49.24
Lot 2	PV2	508570.1	370033.1	49.02
Lot 3	PV2	508570.1	369666.4	49.04
Lot 4	PV4	508509.7	369835.1	51.1
Lot 5	PV5	508447.9	369672.5	49.7
Lot 6	PV6	508447.4	369688.0	49.66

**WATER CONNECTIONS**

Lot	Lot	Lot
Lot 1	Lot 19	Lot 35
Lot 2	Lot 20	Lot 36
Lot 3	Lot 21	Lot 37
Lot 4	Lot 22	
Lot 5	Lot 23	
Lot 6	Lot 24	
Lot 7	Lot 25	
Lot 8	Lot 26	
Lot 9	Lot 27	
Lot 10	Lot 28	
Lot 11	Lot 29	
Lot 12	Lot 30	
Lot 13	Lot 31	
Lot 14	Lot 32	
Lot 15	Lot 33	
Lot 16	Lot 34	
Lot 17	Lot 35	

**Notes**

- 1) All sanitary sewer lines are 1500 uPVC RCU SBIH Class C
- 2) All connections are 1500 uPVC RCU SBIH Class C unless shown otherwise

Checked by	Date	221c Application	Date
0			11/05

NO.	DATE	REVISION
1	10/20/05	CR



**S & L CONSULTANTS LTD**  
 SURVEYORS - ENGINEERS - PLANNERS  
 111 Commerce Road, Teanaki, New Zealand  
 P.O. Box 231, BH (07) 377-6069  
 Fax (07) 377-6065  
 Email: slconsultants@slg.co.nz

TITLE	Sereno Vista Residential Subdivision
DATE	27/10/04
ORIGINAL SCALE	1:500 @ A1
DRAWING NO.	17452 - D13

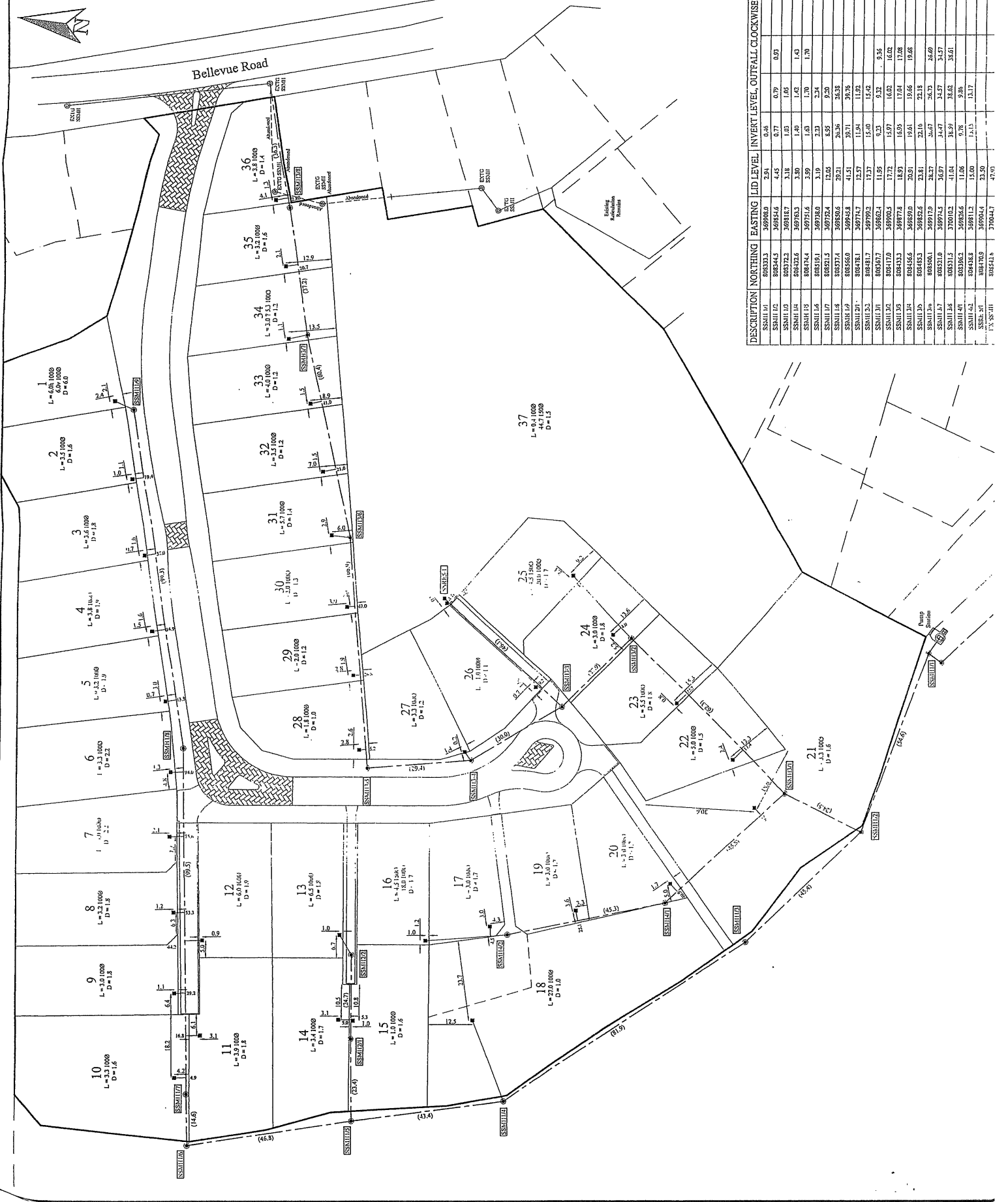

DESCRIPTION	NORTHING	EASTING	LID LEVEL	INVERT LEVEL	OUTFALL	CLOCKWISE
SSMH1 01	808333.3	369906.0	2.94	0.77	0.79	0.93
SSMH1 02	808344.5	369854.6	4.45	1.03	1.05	1.43
SSMH1 03	808372.2	369816.7	3.18	1.40	1.42	1.70
SSMH1 04	808322.6	369763.3	3.80	1.63	1.65	2.34
SSMH1 05	808474.4	369751.6	3.99	1.63	1.65	2.34
SSMH1 06	808319.1	369738.0	3.19	2.23	2.24	2.50
SSMH1 07	808221.5	369752.4	12.05	8.55	8.50	26.38
SSMH1 08	808377.4	369820.6	29.21	26.36	26.38	39.76
SSMH1 09	808566.0	369945.8	41.51	39.71	39.76	11.94
SSMH1 20	808478.1	369747.7	12.57	11.94	11.92	15.42
SSMH1 21	808481.7	369799.2	17.37	15.40	15.42	9.36
SSMH1 31	808367.7	369862.4	11.95	9.32	9.32	16.02
SSMH1 32	808177.0	369900.5	17.72	15.97	16.02	17.08
SSMH1 35	808333.3	369877.8	18.91	16.95	17.04	19.68
SSMH1 36	808456.6	369859.0	20.91	19.61	19.61	26.69
SSMH1 38	808485.3	369852.6	23.81	22.16	22.18	34.57
SSMH1 39	808200.1	369917.9	28.27	26.67	26.73	38.61
SSMH1 40	808210.0	369974.5	36.97	34.47	34.57	41.64
SSMH1 41	808311.5	37001.2	37.00	34.50	34.52	41.64
SSMH1 42	808366.2	369836.6	11.06	9.78	9.86	13.17
SSMH1 43	808438.8	369811.2	15.00	13.17	13.17	23.50
SSMH1 44	808470.9	369904.4	23.50	21.50	21.50	27.90
SSMH1 45	808541.6	370044.7	27.90	25.90	25.90	47.90

