

Approvals

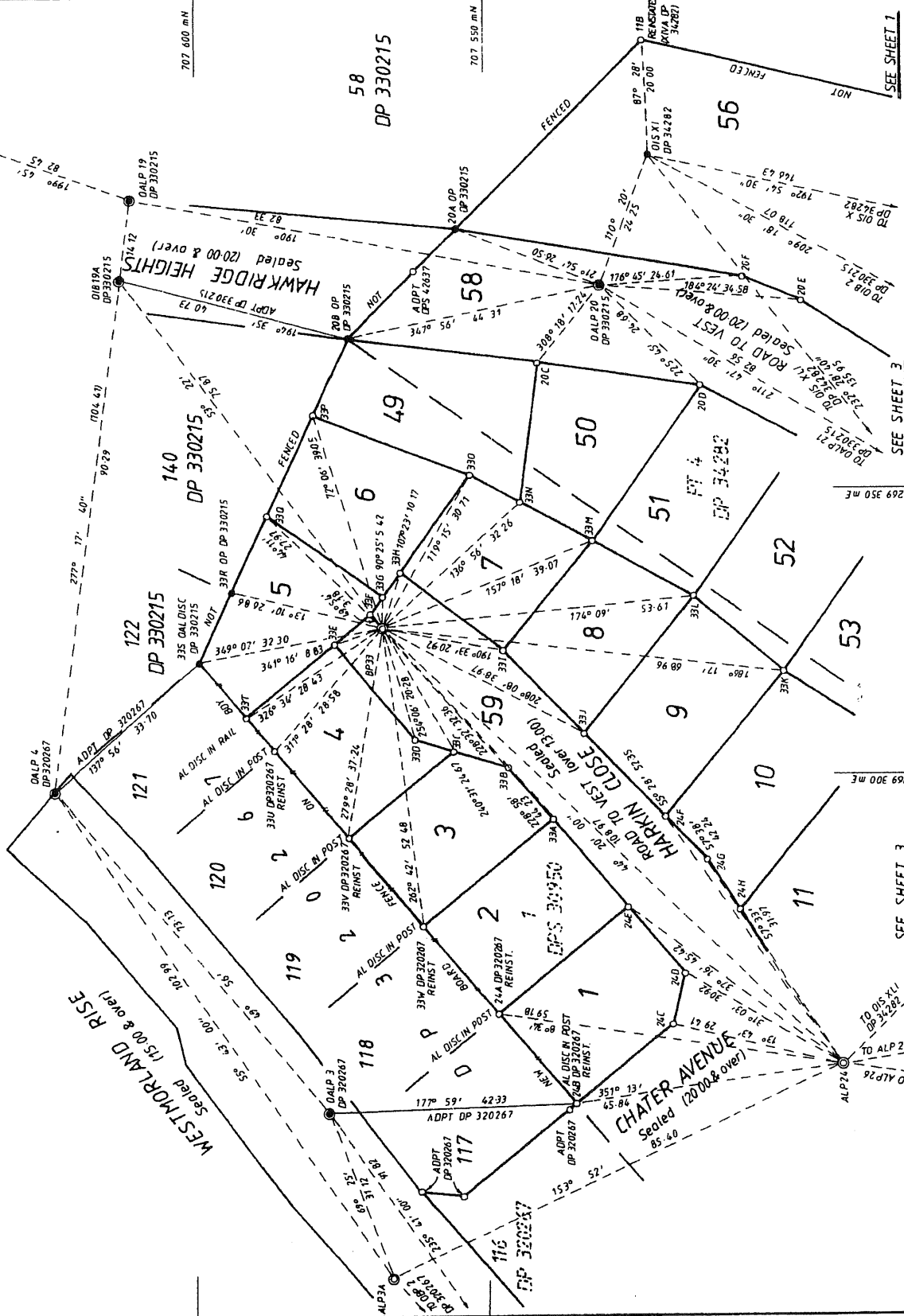
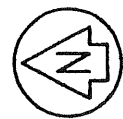

SEE SHEET 1 FOR NOTES

CLASS 1 SURVEY

Total Area

Comprised in

JOHN DAVID BARNES

being a person entitled to practice as a licensed cadastral surveyor under the provisions of the Survey Act 2002 and the Survey General's Rules for the Survey Act 2002 and the Survey General's Rules for the Survey Act 2002.

This document is accurate and has been created in accordance with the Survey Act 2002 and the Survey General's Rules for the Survey Act 2002.

Survey Date 18/08/2004

Reference Plans

Examined

Approved as to Survey by Land Information NZ on

Deposited by Land Information NZ on

6/3/2004

12/03/2004

DP 330110

Received 30.0.04

Instructions

Scale 1:500

Date SEPT 03 - MAY 04

Surveyed by S & L CONSULTANTS LTD F16992/5

TERRITORIAL AUTHORITY TAURANGA CITY

LOTS 1-60 BEING A SUBDIVISION OF LOT 3 DPS 7268, LOTS 1-3 DPS 6773, PART LOT 4 DP 34282, LOT 1 DPS 30950 AND LOT 116 DP 320267.

LAND DISTRICT SOUTH AUCKLAND

Sheet 2 of 4

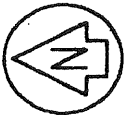

SEE SHEET 1 FOR NOTES.
CLASS 1 SURVEY

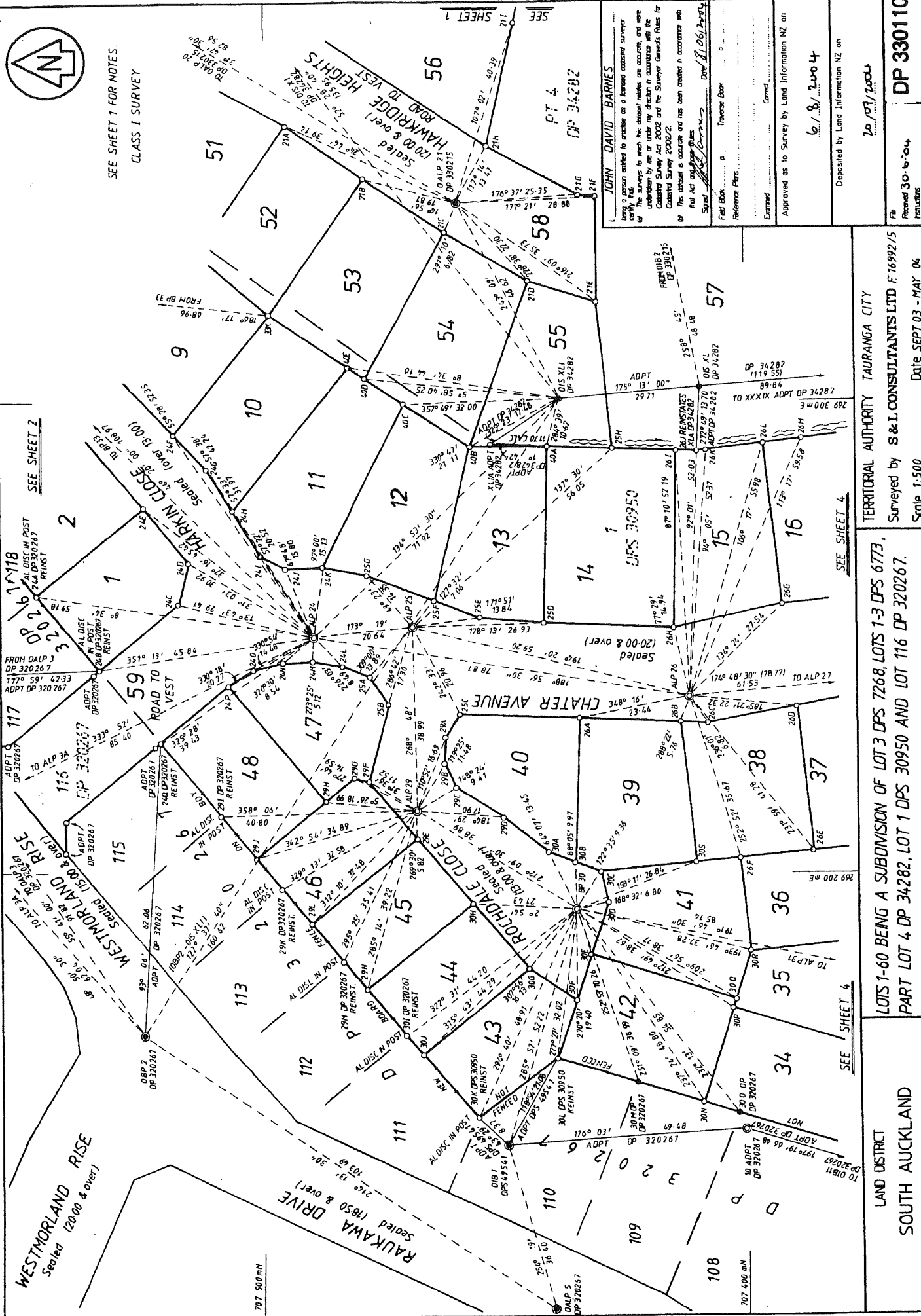

JOHN DAVID BARNES being a person entitled to practice as a licensed cadastral surveyor certify that the survey has been conducted in accordance with the provisions of the Land Information Act 2002 and the Survey Act 2002 and that the survey is accurate and has been conducted in accordance with the Survey Act 2002 and the Survey Act 2002.	
Field Book	Investment Book
Reference Photo	Correct
Examined	Approved as to Survey by Land Information NZ on
6/8/2004	
Deposited by Land Information NZ on	
20/03/2004	
DP 330110	
Revised 30/06/04	
Instructions	

