

LT 339412 (Title Plan)
 Government of New Zealand
 Department of Conservation
 Date: 15/05/2005

SEE SHEET 2

SEE SHEET 3

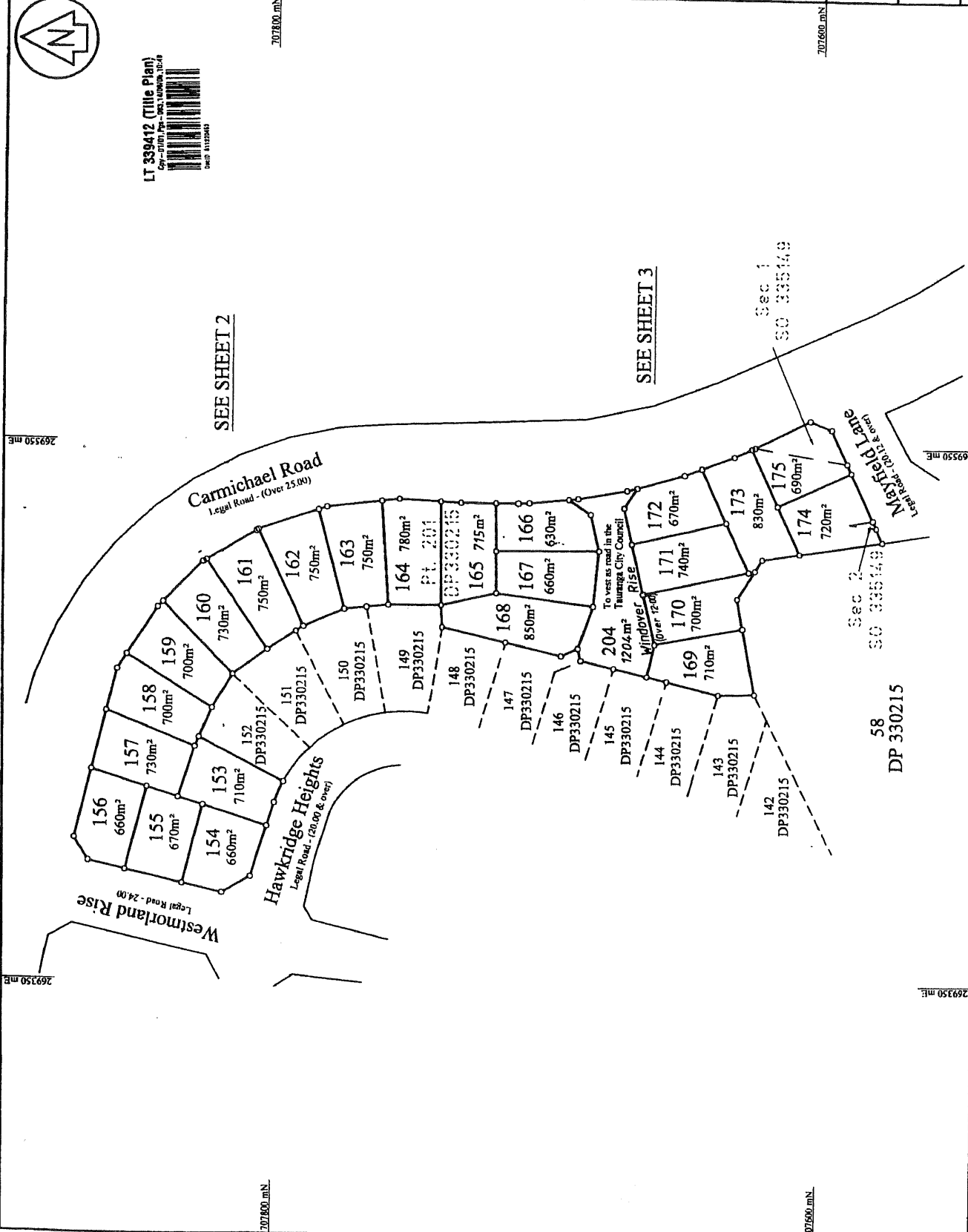

Approvals

[Signature]
 Director
[Signature]
 Registered Officers

I hereby certify that this plan was approved by the Tauranga City Council pursuant to Section 223 of the Resource Management Act 1991 on the 15th day of September 2005

Authorized Officer
 Sub 5311

Lot	CST A located
Lot 153	Lot 165
Lot 154	Lot 166
Lot 155	Lot 167
Lot 156	Lot 168
Lot 157	Lot 169
Lot 158	Lot 170
Lot 159	Lot 171
Lot 160	Lot 172
Lot 161	Lot 173
Lot 162	Lot 174
Lot 163	Lot 175
Lot 164	Lot 204
	Road

Note: Lots 153 - 175 will be subject to a consent notice.

Class of Survey: 1

Total Area 1.7709 ha

Comprised in CT 184099

John David Barnes

Being a person entitled to practice as a licensed surveyor certify that:
 (a) The surveys in which this consent relates are accurate, and were undertaken by me or under my direction in accordance with the General Survey Act 2002 and the Surveyor General's Rules for General Survey 2002;
 (b) This consent is accurate and has been created in accordance with the Act and the Rules.

Signed: *[Signature]* Date: 15/09/2005

Print Name: *[Name]* Time: *[Time]*

Reference Map: *[Map Name]*

Examined: *[Name]* Date: *[Date]*

Approved as to Survey by Land Information NZ on 30/05/2005

Deposited by Land Information NZ on

DP 339412

TERRITORIAL AUTHORITY TAURANGA CITY
 Surveyed by S & L CONSULTANTS LTD F: 16530-4
 Scale 1:1000 Date MAY 2005

LANDS 153 - 175 & 204 Being a Subdivision of
 Pt. Lot 201 DP 330215 & Sec's 1 & 2 SO 335149

LAND DISTRICT
 SOUTH AUCKLAND

Approvals

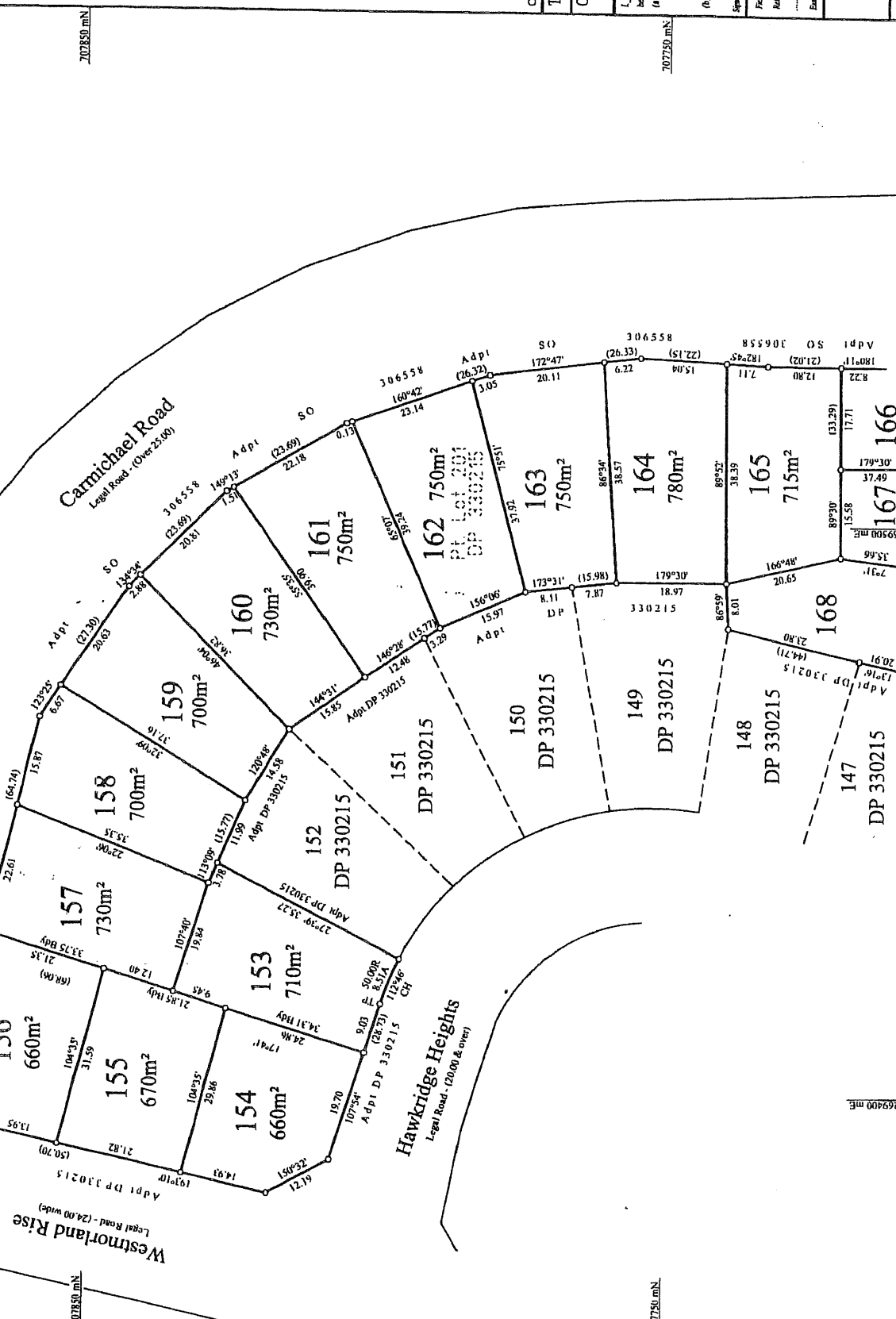

Class of Survey: 1	
Total Area	
Comprised in	
John David Barnes	
<p>before a person entitled to receive as a licensed cadastral surveyor certify that:</p> <p>(1) The survey in which this dataset relates is accurate, and there is no error or omission in any information in accordance with the Cadastral Survey Act 2002 and the Surveyor General's Rules for Cadastral Survey 2002;</p> <p>(2) This dataset is accurate and has been created in accordance with the Act and the Rules.</p>	
Field Book	Reference Plan
<p>Approved as to Survey by Land Information NZ on</p> <p>30.05.2005</p>	
<p>Deposited by Land Information NZ on</p> <p>...../...../.....</p>	
File Reference	DP 339412

TERRITORIAL AUTHORITY TAURANGA CITY
 Surveyed by S & L CONSULTANTS LTD F: 16530-4
 Scale 1 : 500 Date MAY 2005

LAND DISTRICT
 SOUTH AUCKLAND

Lots 153 - 175 & 204 Being a Subdivision of
 Pt. Lot 201 DP 330215 & Sec's 1 & 2 SO 335149

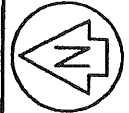

Approvals	Class of Survey: 1
	Total Area
	Comprised in
	John David Barnes
	being a person entitled to practice as a licensed cadastral surveyor certify that:
	(a) The surveys to which this document relates are accurate, and were undertaken by me or under my direction in accordance with the Cadastral Survey Act 2002 and the Surveyor General's Rules for Cadastral Survey 2002;
	(b) This document is accurate and has been created in accordance with that Act and the Rules;
	Signed: <i>[Signature]</i> Date: 18/12/2005
	Field Book: Increase Book: P: F:
	Address: Plan: Corner:
	Examined:
	Approved as to Survey by Land Information NZ on 30/06/2005
	Deposited by Land Information NZ on
	File Number: DP 339412

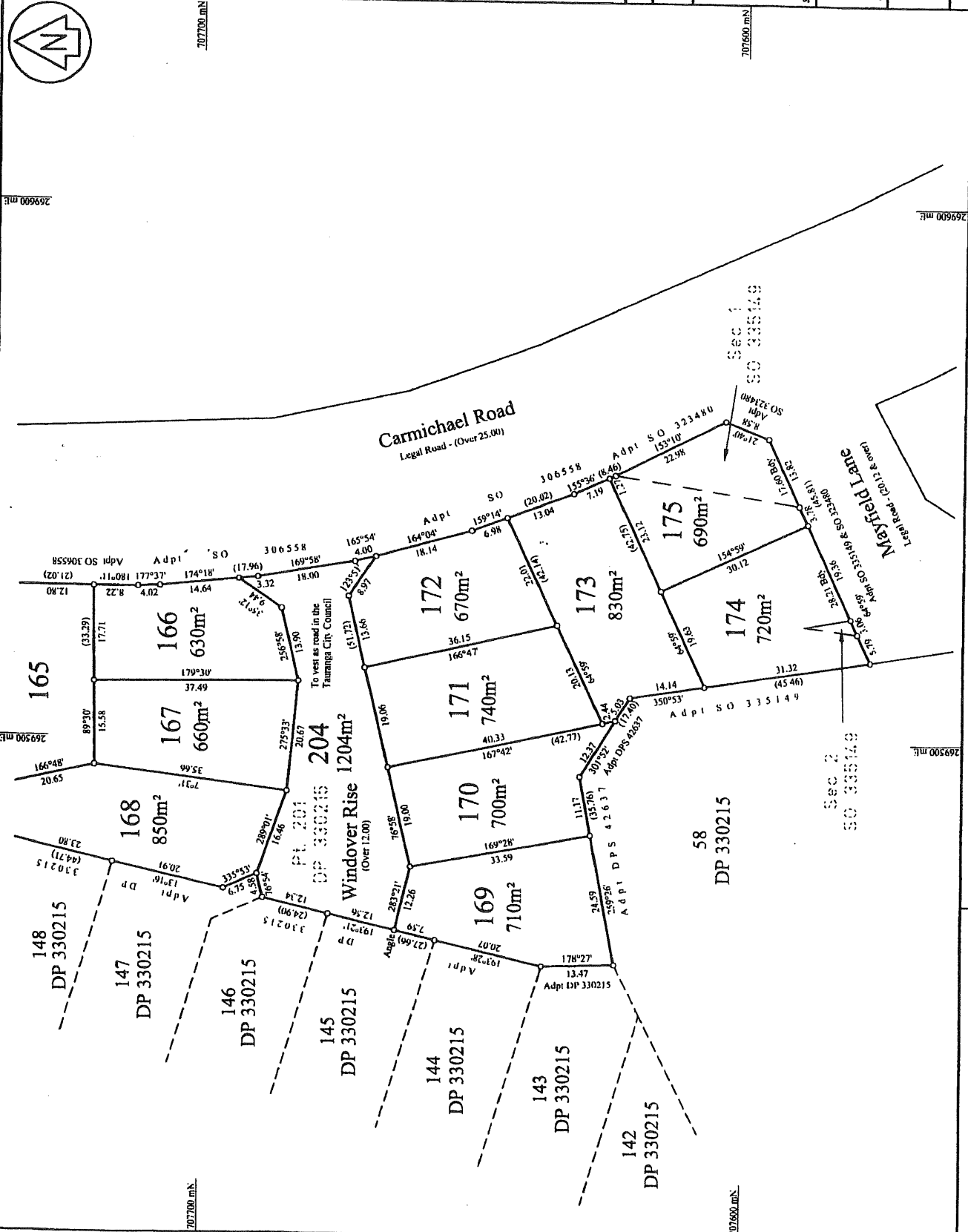

LAND DISTRICT
SOUTH AUCKLAND

**Lots 153 - 175 & 204 Being a Subdivision of
Pt. Lot 201 DP 330215 & Sec's 1 & 2 SO 335149**

TERRITORIAL AUTHORITY TAURANGA CITY
Surveyed by S & L CONSULTANTS LTD: 1650-4
Scale 1 : 500 Date MAY 2005