

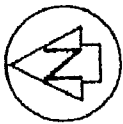

Approvals



201 11190 ha  
RAUKAWA DRIVE  
(18.50 & over)

To Ves / as Road in the  
Tauranga District Council

SEE SHEET 3

DPS 50786  
CT 500/747

DPS 5419  
CT 500/747

DPS 5419  
CT 500/747

207 200 m

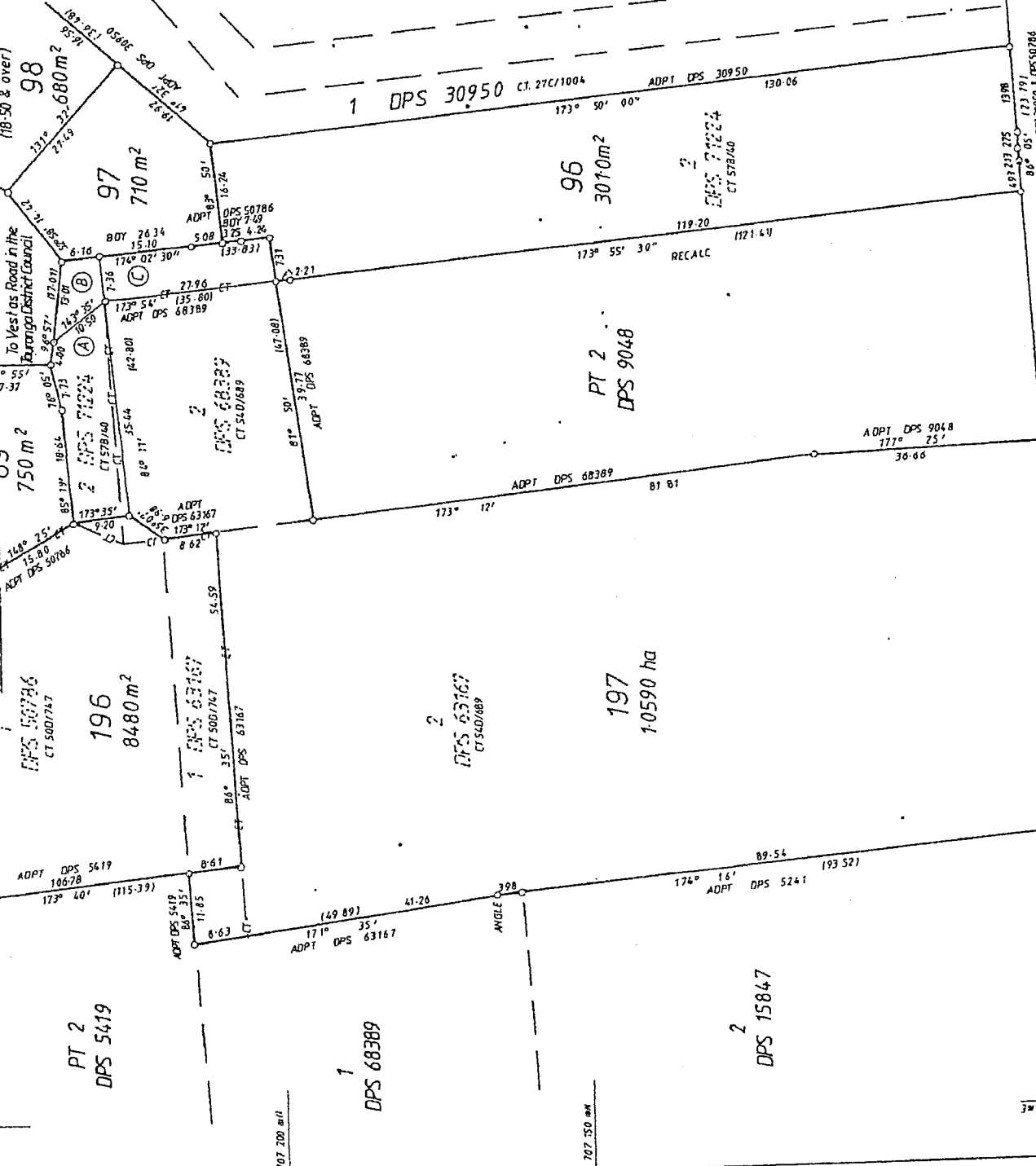

Class of Survey: I

Total Area

Comprised in

JOHN DAVID BARNES

being a person entitled to practice as a Licensed Land Surveyor under the  
(4) The survey to which this plan relates is accurate, and was  
undertaken by me or under my direction in accordance with the  
Cadastral Survey Act 2002 and the Surveyor General's Rules for  
Cadastral Survey 2002/2.

(5) This plan is accurate and has been created in accordance with  
the Act and Survey Rules.

Signature Date 15/09/2007

Print Name Thayne Bell

Reference Plan

Examined

Approved as to Survey by Land Information New Zealand

4-17-03

Deposited by Land Information New Zealand

18/06/2007

File Number 04-06-03

DP 320267

Sheet 2 of 7

TERRITORIAL AUTHORITY TAURANGA DISTRICT

Surveyed by S & L CONSULTANTS LTD 4/05/02

Date JULY 02 - APRIL 03

Scale 1:500

LOTS 46, 48, 63-89, 96-105, 107-121 & 196-201 BEING A

SUBDIVISION OF LOT 1 DPS 50786, LOTS 1 & 2 DPS 63167, LOT 2

DPS 68389, LOTS 1 & 2 DPS 71224 & LOTS 46, 48 & 64 DP 307712.

LAND DISTRICT

SOUTH AUCKLAND

Approvals

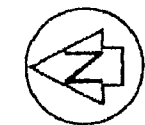

SEE SHEET 4

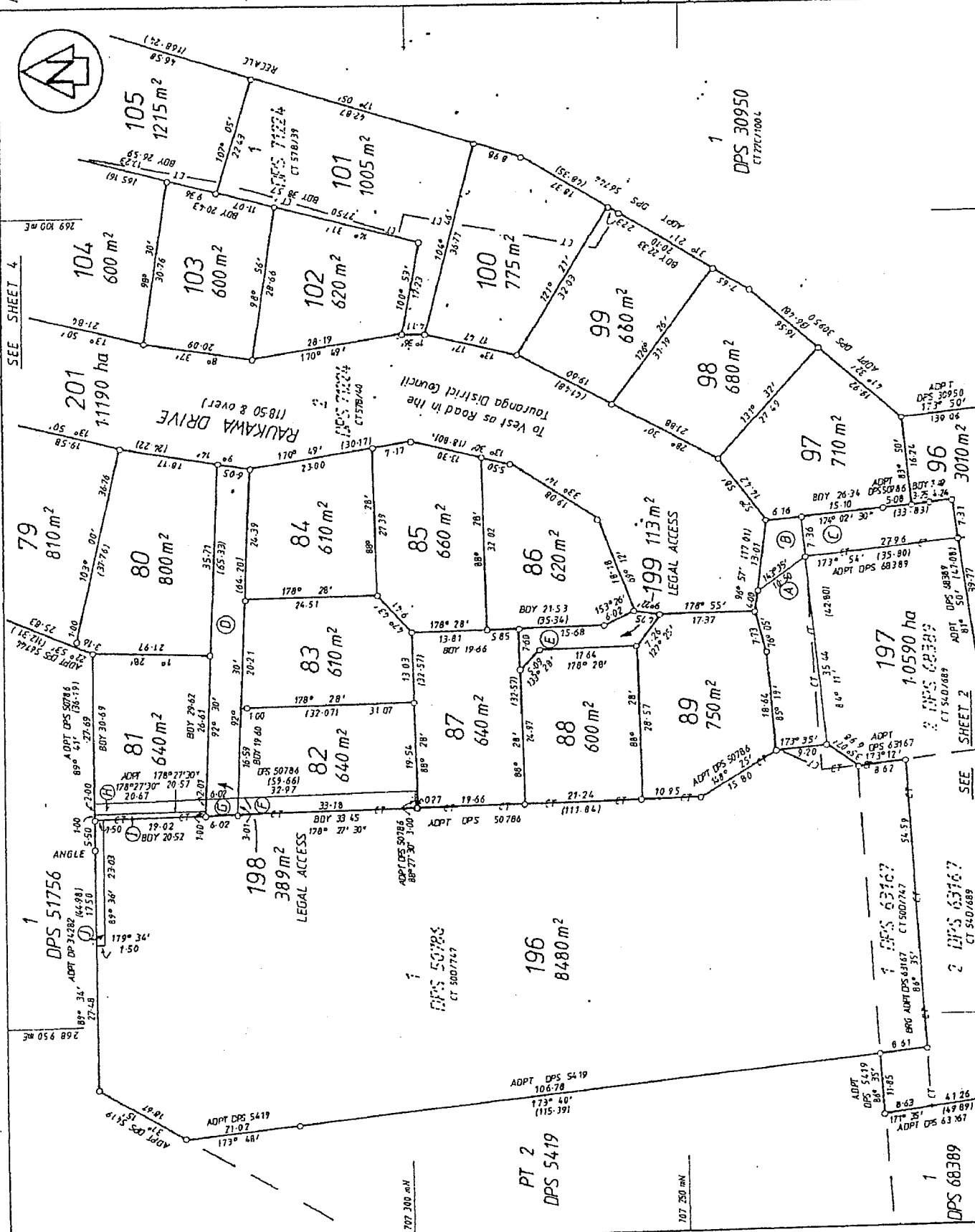

Class of Survey: [ ]

Total Area

Comprised in

JOHN DAVID BARNES  
being a person entitled to practice as a Licensed cadastral surveyor under the provisions of the Survey Act 2002 and the Surveyor General's Rules for Cadastral Survey 2002;  
(a) This document is accurate and has been created in accordance with the Act and these Rules.

15/04/2003

18/04/2003

18/04/2003

18/04/2003

18/04/2003

18/04/2003

18/04/2003

18/04/2003

18/04/2003

18/04/2003

18/04/2003

18/04/2003

18/04/2003

18/04/2003

Deposited by Land Information New Zealand

18/04/2003

DP 320267

DP 320267

DP 320267

DP 320267

TERRITORIAL AUTHORITY: TAURANGA DISTRICT  
Surveyed by S & L CONSULTANTS LTD F16530/2  
Scale 1:500  
Date JULY 02 - APRIL 03

LOTS 46, 48, 63-89, 96-105, 107-121 & 196-201 BEING A SUBDN  
OF LOT 1 DPS 50786, LOTS 1 & 2 DPS 63167, LOT 2 DPS 68389,  
LOTS 1 & 2 DPS 71224 & LOTS 46, 48 & 64 DP 307712.

LAND DISTRICT  
SOUTH AUCKLAND

Sheet 3 of 7



Class of Survey: 7

Total Area

Comprised in

JOHN DAVID BARNES

(a) The surveys to which this dataset relates are accurate, and were undertaken by me or under my direction in accordance with the Caladest Survey Act 2002 and the Surveyor General's Rules for Caladest Survey 2002/2.

(b) This dancer is accurate and has been created in accordance with that I've read about Billie

15-1041203

**Field Book** ..... **Ymca Book**

**Reference:** *Journal of the American Academy of Child and Adolescent Psychiatry*, 1999, 38(12):1353-1360.

**Examined**

Approval as to Survey by Land Information New Zealand

417103

Deposited by Land Information New Zealand

18, 6, 2003

70	
----	--

72b Limited 04-06-03

DP 320267

Sheet 4 of 7

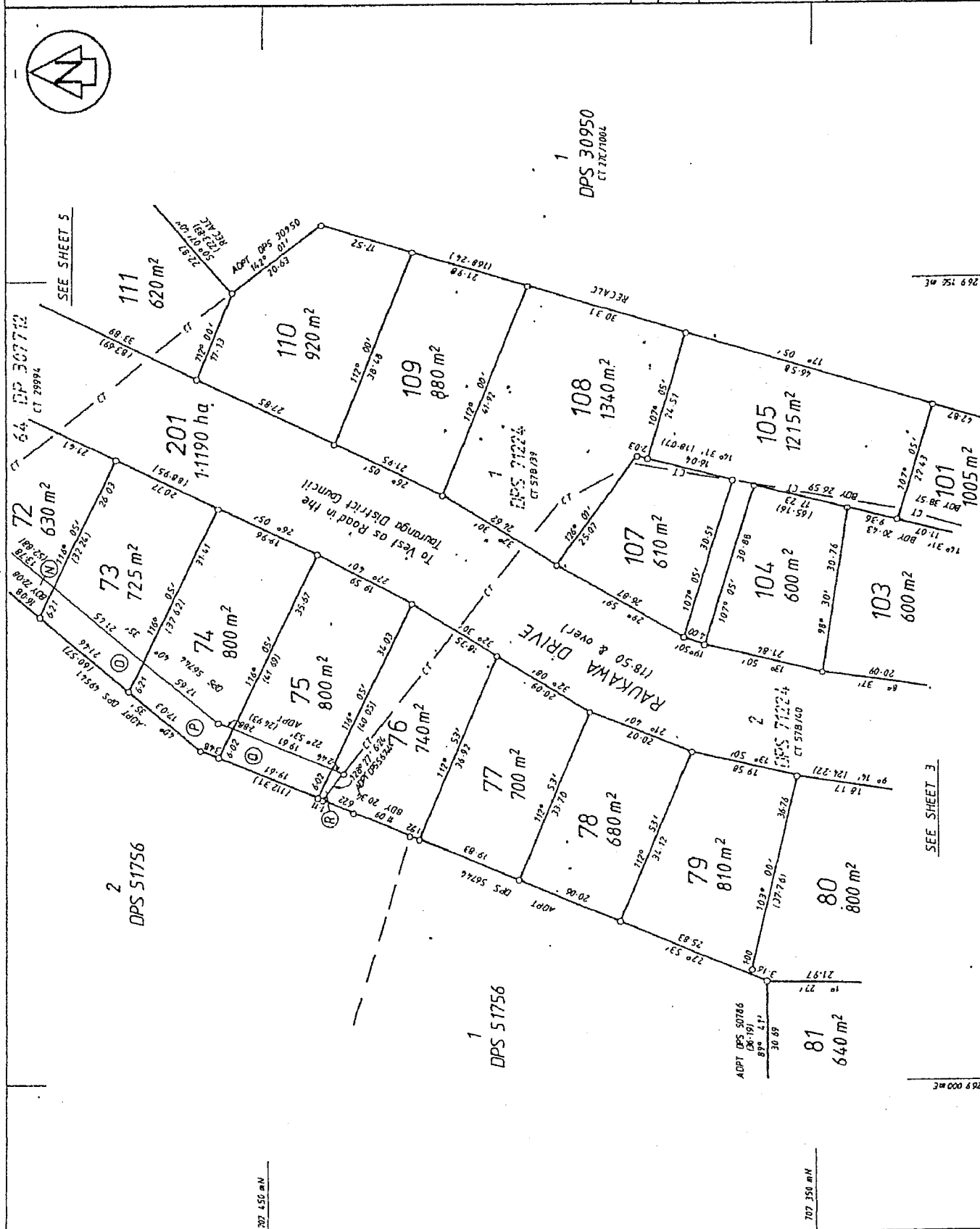

LAND DISTRICT

SOUTH AUCKLAND

LOTS 46 48 63-89 96-105 107-121 & 196-201 BEING A SUBDIV

0E INT 1 DPS 50786 INTS 1 & 2 DPS 63167 INT 2 DPS 68389

LOTS 1 & 2 DPS 71224 & LOTS 46, 48 & 64 DP 307712.

TERRITORIAL AUTHORITY TAURANGA DISTRICT

Surveyed by S & L CONSULTANTS LTD F16530/2

Date JULY 02 - APRIL 03

Approvals

Class of Survey: I.

Total Area

Comprised in

JOHN DAVID BARNES

being a person entitled to practice as a licensed cadastral surveyor under the provisions of the Land Information Act 2004, and was duly sworn in accordance with the provisions of the Land Information Act 2004, and the Surveyor General's Rules for Cadastral Survey 2002/22.

(b) The diagram is accurate and has been created in accordance with the Act and Survey Rules.

Field Book

Admission Fee

Examined

Approval as to Survey by Land Information New Zealand

4/7/2003

Deposited by Land Information New Zealand

18/6/2003

DP 320267

Sheet 5 of 7

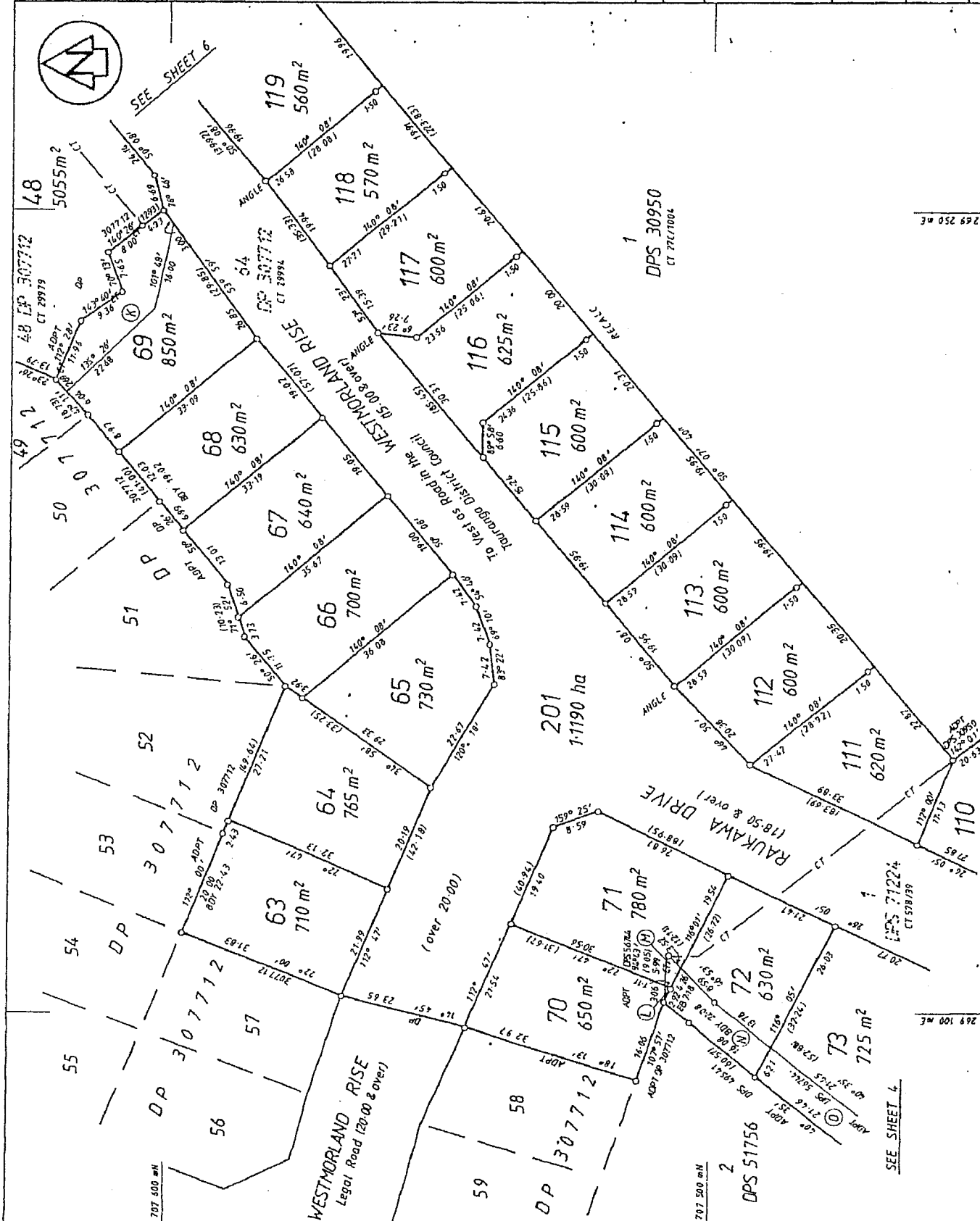

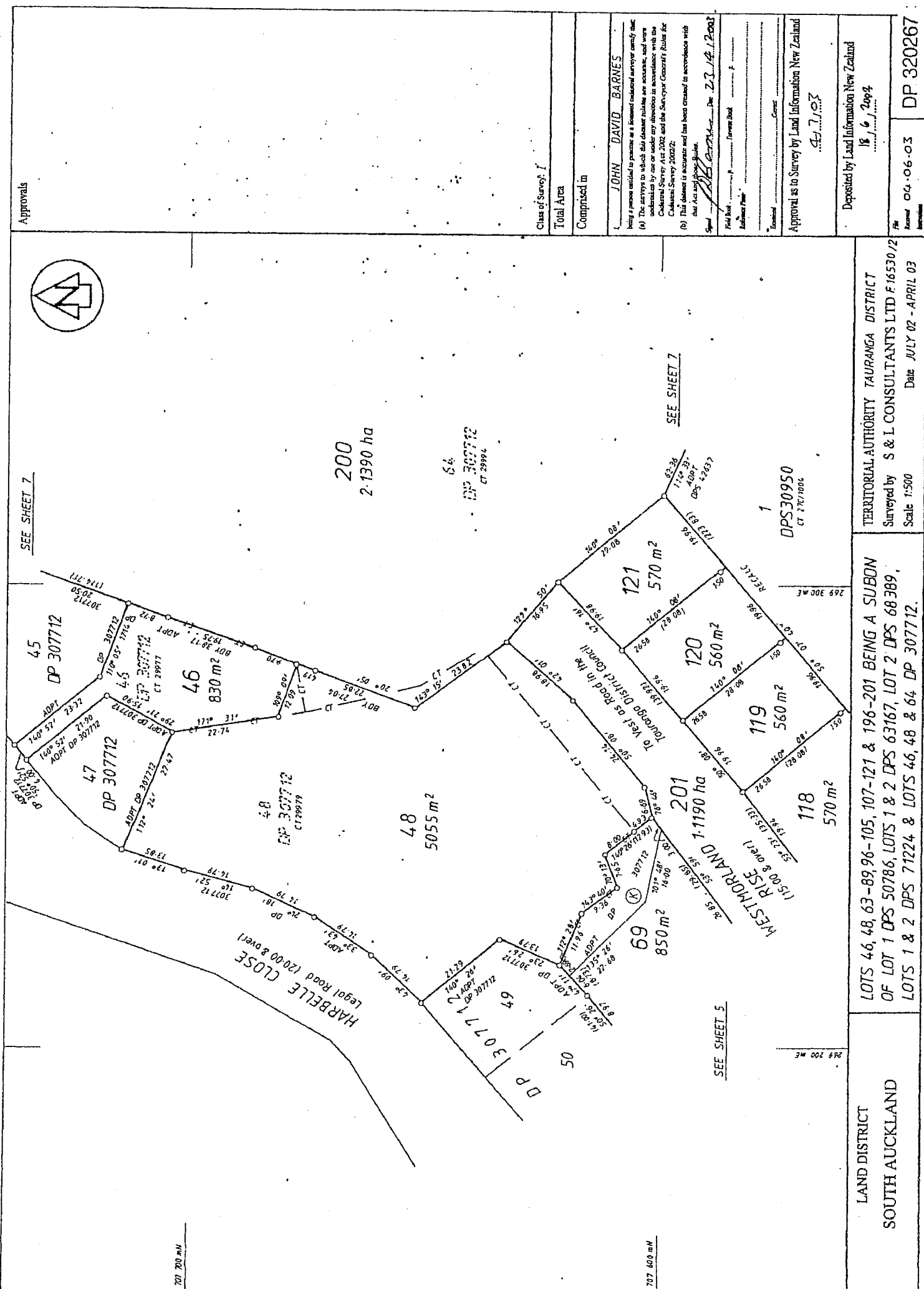

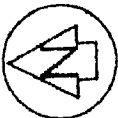

Approvals

68  
DP 307712

PT ALLOT 451  
SO 306558

64  
DP 307712  
CT 29994

200  
2.1390 ha

48  
5055m<sup>2</sup>

48  
DP 307712  
CT 29919

121  
570m<sup>2</sup>

120  
560m<sup>2</sup>

201  
1.1190 ha

WEST MORLAND  
RISE  
15.00m wide & over

SEE SHEET 6

207 550 mN

DPS30950  
CT 276/1004

269 325 mE

269 475 mE

MAYFIELD  
LANE  
Legal Road  
(20.12 wide & under)

LOTS 46, 48, 63-89, 96-105, 107-121 & 196-201 BEING A  
SUBDIVISION OF LOT 1 DPS 50786, LOTS 1 & 2 DPS 63167, LOT 2  
DPS 68389, LOTS 1 & 2 DPS 71224 & LOTS 46, 48 & 64 DP 307712.

LAND DISTRICT  
SOUTH AUCKLAND

TERRITORIAL AUTHORITY TAURANGA DISTRICT  
Surveyed by S & L CONSULTANTS LTD E16530/2  
Date JULY 02 - APRIL 03  
Scale 1:750

Class of Survey: [

Total Area

Comprised in

L. JOHN DAVID BARNES

being a person entitled to practice as a licensed cadastral surveyor under the  
(a) The survey to which this document relates is accurate, and were  
undertaken by me or under my direction in accordance with the  
Cadastral Survey Act 2002 and the Surveyor General's Rules for  
Cadastral Survey 2002/2;  
(b) This document is accurate and has been created in accordance with  
the Act and the Rules;  
Signed: [Signature] Date: 15/04/2003

Field Book

Reference Plan

Estimated

Approval as to Survey by Land Information New Zealand

Deposited by Land Information New Zealand

18/06/2003

DP 320267

Sheet 7 of 7

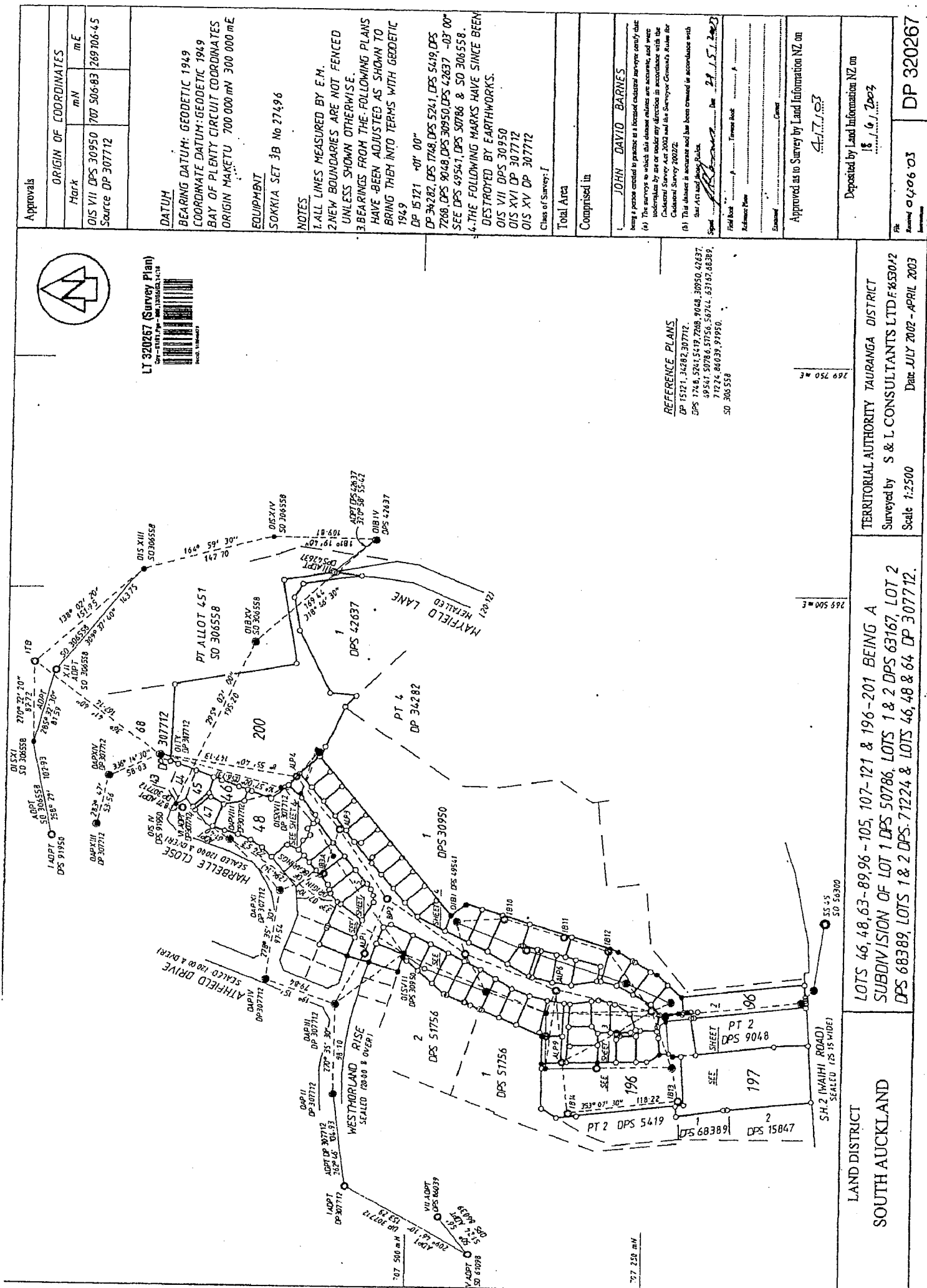
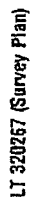

## Approvals

ORIGIN OF COORDINATES

Mark	mN	m
------	----	---

DIS VII DPS 30950	707 506-83	769706-65
-------------------	------------	-----------

Source DP 307712

DATUM

BEARING DATUM: GEODETIC 1949  
COORDINATE DATUM: GEODETIC 1949  
WAY OF PLenty CIRCUIT COORDINATES  
ORIGIN MAKETU 700 000 mV 300 000 mE

## EQUIPMENT

OKKIA SET 3B No 27496

## NOTES

- ALL LINES MEASURED BY E.M.  
NEW BOUNDARIES ARE NOT FENCED  
UNLESS SHOWN OTHERWISE.  
BEARINGS FROM THE FOLLOWING PLANS  
HAVE BEEN ADJUSTED AS SHOWN TO  
BRING THEM INTO TERMS WITH GEODETIC  
1949

00 15121 101 00

EE DPS 49541, DPS 40785 & 88555  
SD 05606 SD 07637 43977-00  
DPS 90768 SD 30950 DPS 43977-00  
DPS 1768, DPS 5241, DPS 5769, DPS  
SD 6767 SD 1725 SD 505

THE FOLLOWING MARKS HAVE SINCE BEEN DESTROYED BY EARTHWORKS.

05605 SdO 11A S10

IS XVI DP 307772  
IS XV DP 307773

2112 NC 104 200

Survey: I

**Total Area**

omprised in

JOHN DAVID BARNES

The surveys to which this document relates are accurate, and were undertaken by us or under my direction in accordance with the Cadastre Survey Act 2002 and the Surveyor General's Rules for Cadastre Survey 2002Z.

**This dataset is accurate now**

that Act and those Rules.

1. James Earl Ray

Old Book \_\_\_\_\_ A \_\_\_\_\_ Twelve Book

**James P. Moxley**  
10100 E. 1st Avenue, Suite 100, Denver, CO 80231-1001

Figure 2. Distribution of the number of cases by age group and sex. The number of cases is shown on the y-axis, and the age group is shown on the x-axis. The legend indicates that the solid line represents males and the dashed line represents females.

Approved as to Survey by Land Information NZ on

17.33

334

Democratized Education and the State 157

31

18 JUL 2003

---

20. 90710 Pacific

03015

Sheet 1 of 8





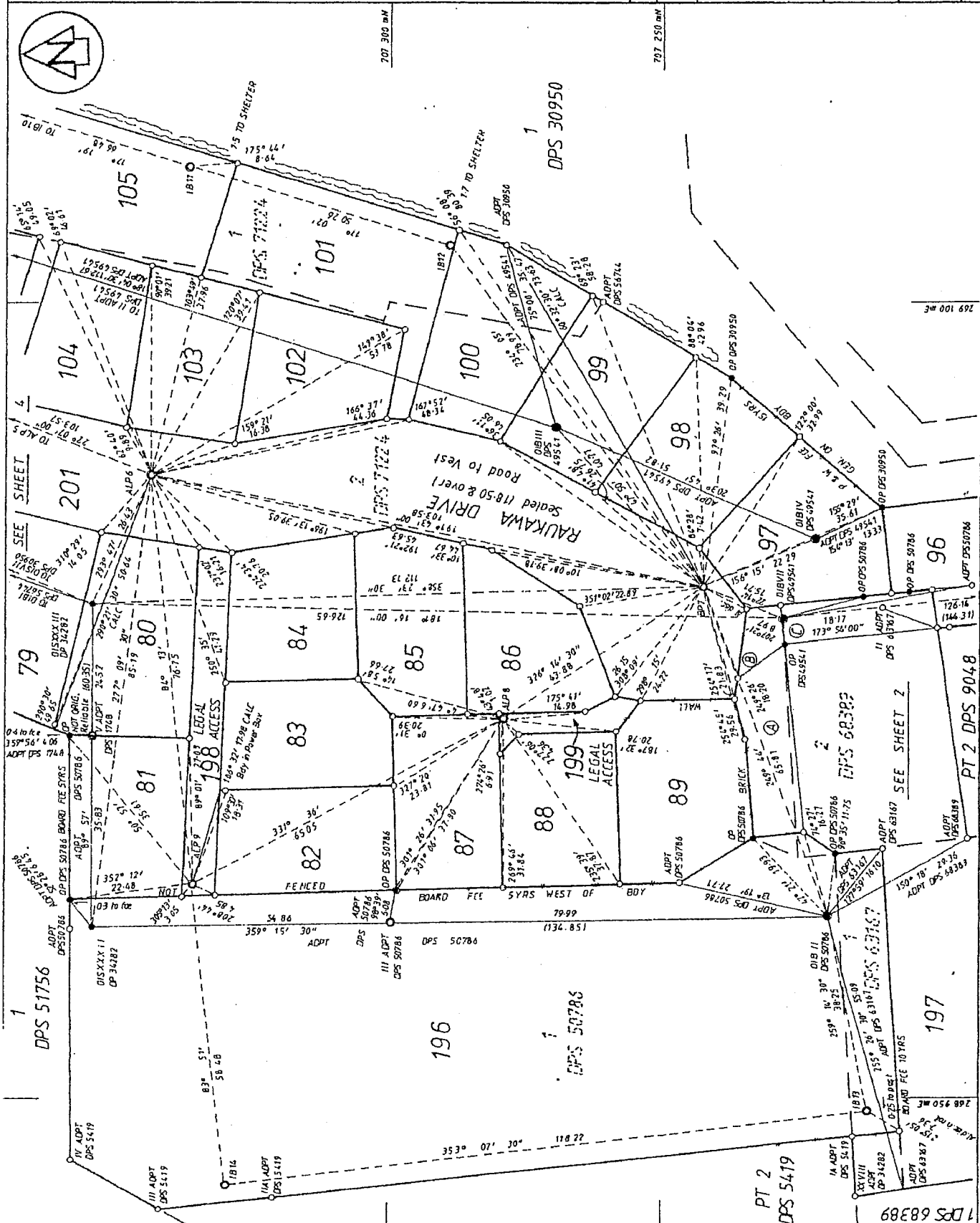
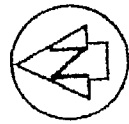

Approvals

Class of Survey

Total Area

Comprised in

JOHN DAVID BARNES

The surveys to which this document relates are accurate, and were undertaken by me or under my direction in accordance with the Cadastral Survey Act 2002 and the Surveyor General's Rules for Cadastral Survey 2002/2.

This document is accurate and has been created in accordance with the Act and the Rules.

Scale 1:500

Field Book

Reference Plans

Examined

Approved as to Survey by Land Information NZ on

4.7.03

Deposited by Land Information NZ on

18.6.2002

Accepted 04.06.03

DP 320267

TERRITORIAL AUTHORITY TAURANGA DISTRICT  
Surveyed by S & L CONSULTANTS LTD E16530/2  
Scale 1:500  
Date JULY 2002 - APRIL 2003

LOTS 46, 48, 63-89, 96-105, 107-121 & 196-201 BEING A SUBDN  
OF LOT 1 DPS 50786, LOTS 1 & 2 DPS 63167, LOT 2 DPS 68389,  
LOTS 1 & 2 DPS 71224 & LOTS 46, 48 & 64 DP 307712.

LAND DISTRICT  
SOUTH AUCKLAND

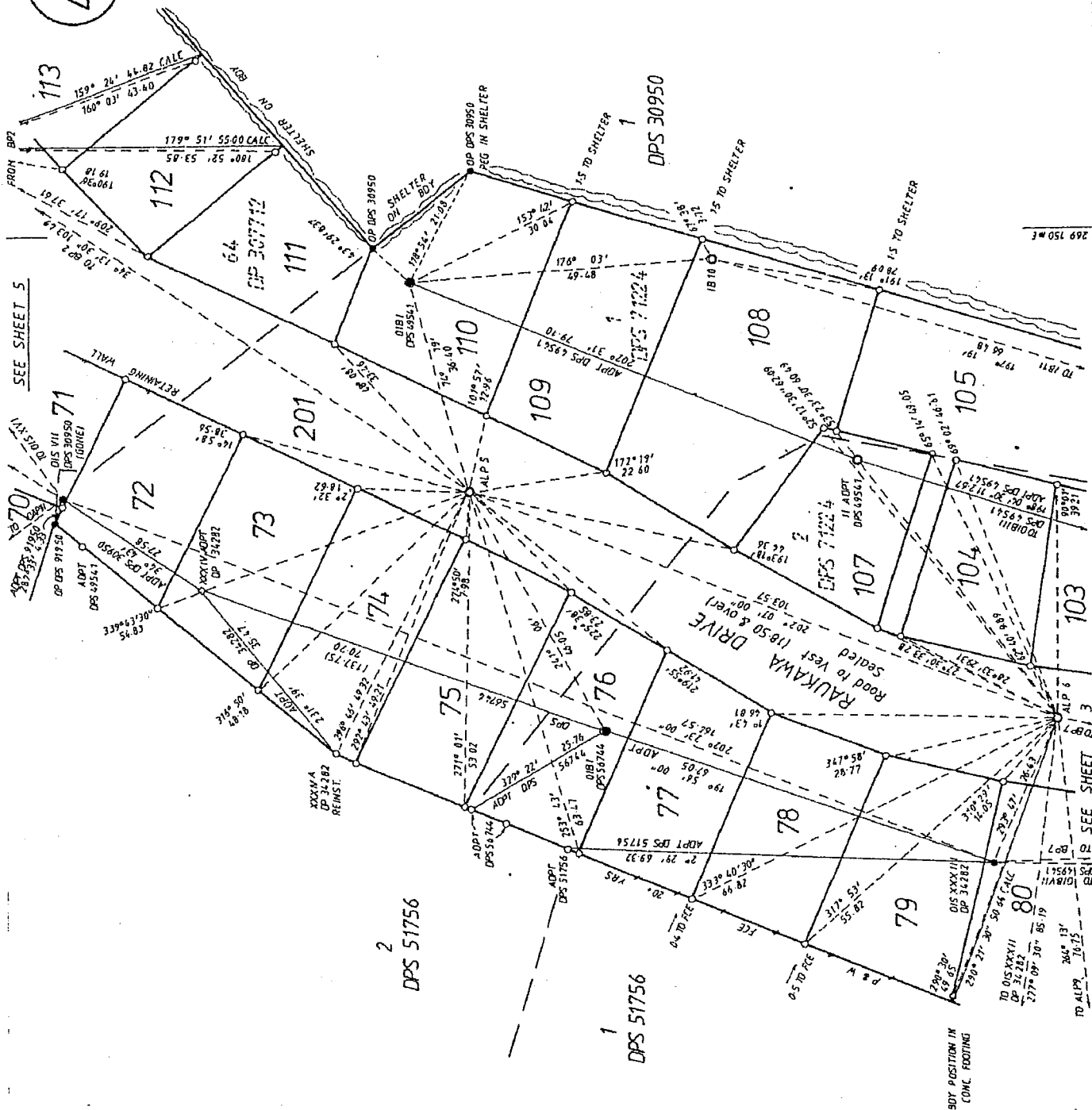

£0.90.70.03

Sheet 4 of 6

Scale 1:500  
Date JULY 2002 - APRIL 2003

LOTS 1 & 2 DPS 71224 & LOTS 46, 48 & 64 DP 307712.

**SOUTH AUCKLAND**



Approvals

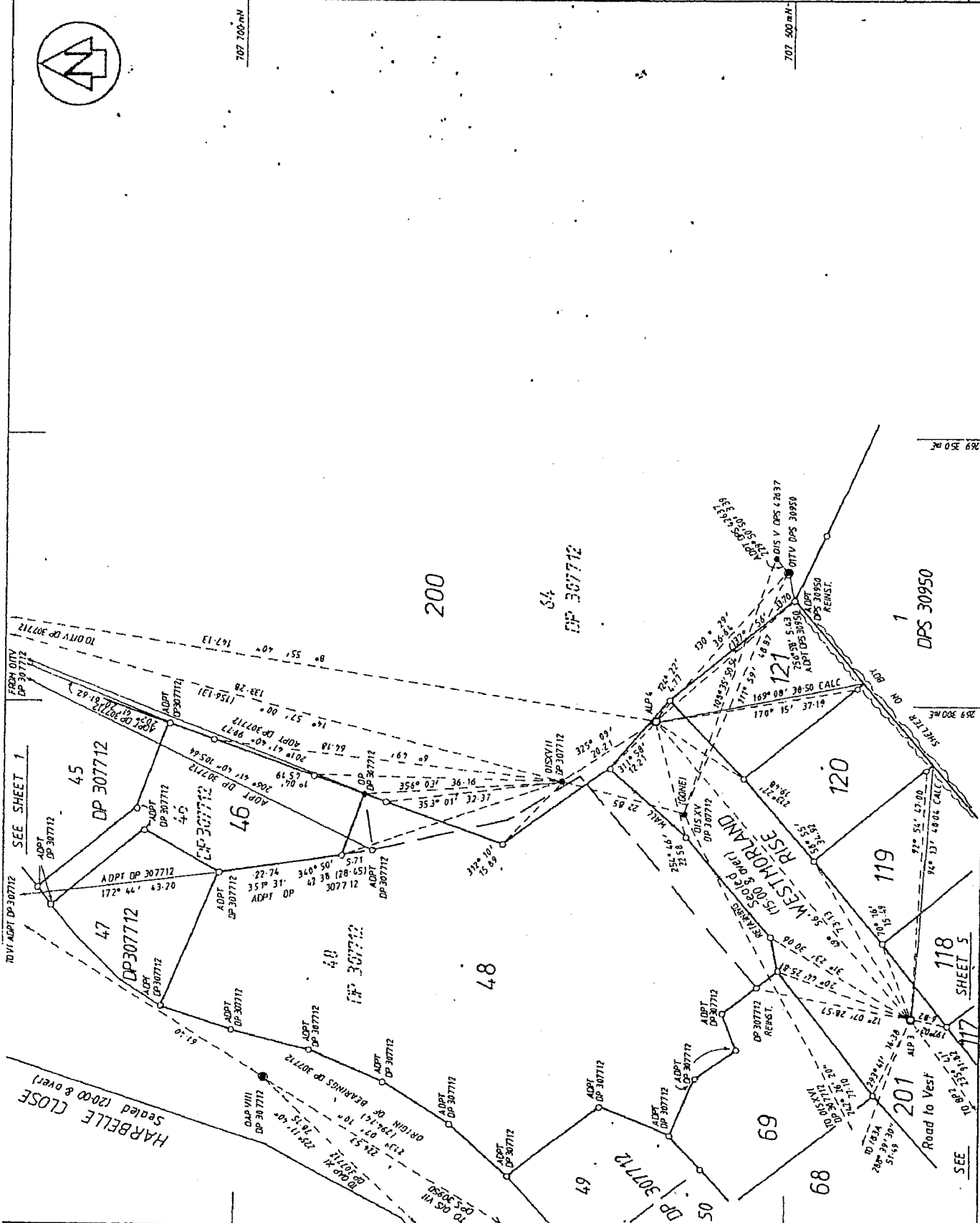
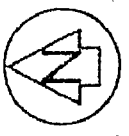

Class of Survey: I

Total Area

Comprised in

JOHN DAVID BARNES

being a person entitled to practice as a licensed cadastral surveyor certify that the survey to which this plan relates is accurate, and was undertaken by me or under my direction in accordance with the Cadastral Survey Act 2002 and the Surveyor General's Rules for Cadastral Survey 2002/2.

(9) This plan is accurate and has been created in accordance with the Act and the Rules.

Field Book

Reference Plan

Estimated

Approved as to Survey by Land Information NZ on

18/6/2002

Deposited by Land Information NZ on

18/6/2002

Scale 1:500

DP 320267

TERRITORIAL AUTHORITY TAURANGA DISTRICT  
Surveyed by S & L CONSULTANTS LTD E6530/2  
Scale 1:500 Date JULY 2002 - APRIL 2003

LOTS 46,48,63-89,96-105,107-121 & 196-201 BEING A SUBN  
OF LOT 1 DPS 50786, LOTS 18 & 2 DPS 63167, LOT 2 DPS 68389,  
LOTS 1 & 2 DPS 71224 & LOTS 46,48 & 64 DP 307712.

LAND DISTRICT  
SOUTH AUCKLAND